

Post Box No.001, Sulochana Gardens, 10/2/163, Tenkasi Road, Ayikudy - 627 852. Tenkasi District, Tamil Nadu, India. Phone: 04633 - 249170, 249180. Email: mail@amarseva.org Website: www.amarseva.org	Amar Seva Sangam (A Registered Charitable Society for Rural Poor and Disabled) Child Progress Report Half yearly Sep – 2022	Name of Child: P. Esakkimuthu Name of Sponsor: Sashidhar Eranki Amudhasurabhi Axis Pharmacy Srividya HCI Dhanvanthri
---	--	--

Date of Entry to ASSA	Date of HCI Sponsorship	Sex	Age	Date of Birth	Standard	Nature of Disability	Service Provided
25.07.2016	Sep 2016	M	13	14.09.2009	Special Education	Cerebral Palsy with Intellectual Disability	Special Education at Special Education Centre

Sponsorship Remarks: Sponsorship transferred from Syed Oli Bathusa (2008) in Sep 2016

Discharge Remarks:

Family Details:

Name of the Child	P.Esakki muthu	
Date of Birth	14.09.2009	
Date of Joining	25.07.2016	
Nature of Disability	Cerebral Palsy with Intellectual Disability	
Father's Name	Mr. Paramasivan	
Mother's Name	Mrs. Esakkiammal	
No of Children in the Family	2	Esakkimuthu + 1 Sister
Mother's Profession	Coolie	
Economic Condition	Poor	
Address Residence	S/o, Paramasivan, Sakthi Nagar, Ayikudy	

Medical Report

Height/ Weight	Current Report	Previous Report	Initial stage report
	134cm/29kg	124cm/25kg	107cm/17kg
Exercises Given		Appliances Given	Physical Progress
Balance Activities , Strengthening Ex's, swing therapy		Nil	Improved in tandom walking and coordination

Class (*)	Secondary			
Report Period	Mar 2022 to Sep 2022			
Severity of Intellectual Disability	<i>Moderate Intellectual disability</i>			
Assessment (**-% represents assessment based on normal development of 100%)		Sep 2016 (Initial assessment **)	Mar 2022 (%)	Sep 2022 (%)
	1.Motor Activities	36	52.5	58
	2.Activities of Daily Living	41.5	57.5	61
	3.Communication	42	54	60.5
	4.Reading/ Writing	23	41.5	43.5
	5.Number/ Time	19	33	39
	6.Domestic / Social Skills	32	42.5	44
	7.Pre Vocational / Money Concept	15	25	27.5
Extra Curricular / Participation	Nature of Program	No. of program participation		Prizes / Recognitions won
	Cultural	-	-	-
	Sports	-	-	-
	Drawing	-	-	-
Progress Report	Since joining, he has improved 17.86% on average out of seven areas in period of 66 months based on BASIC-MR Scale provided by NIMH.			
Comments	At present we are teaching <ul style="list-style-type: none"> • Identify sex. • Pick up specified number of objects up to 5. • Name & identify the days of the week. • Wait for his turn with 4 to 5 other children. 			

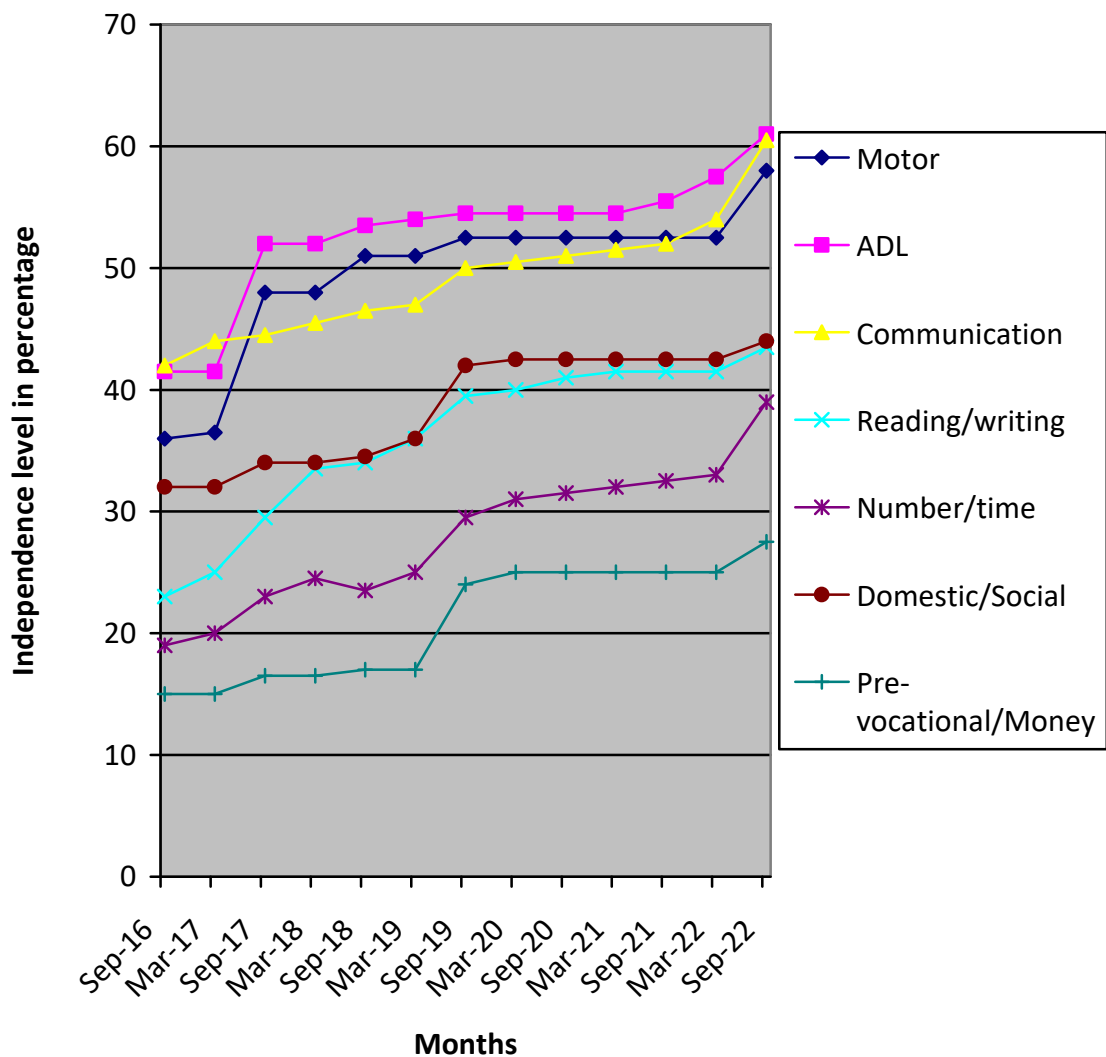

(*) Pre-Primary (3-6 yrs of age)

Primary (6-10 yrs of age)

Secondary (11-14 yrs of age)

Pre-vocational (15-18 yrs of age)

Autism (Children affected with Autism Spectrum Disorders)

(**) % represents assessment based on normal development of 100%.